AMRITA VISHWA VIDYAPEETHAM
SCHOOL OF COMPUTING
DEPARTMENT OF COMPUTER SCIENCE AND ENGINEERING

Explainable Federated Learning for Healthcare Time-Series Forecasting with Personalized Drift Adaptation (FPDAF)

23CSE399 – Project Phase 1 (Technical Progress Report - Review 2)
March 26, 2026

Team Members		Guide	Project Type	Marks
CB.SC.U4CSE23547	Sheela Akshar Sakhi	Dr. G R RAMYA, Dr. VANDHANA S Dept. of CSE	Type 1 Research	.../ 50
CB.SC.U4CSE23529	Hasini Reddy M			
CB.SC.U4CSE23761	Kousik Sarma Lakkaraju			
CB.SC.U4CSE23363	Haswitha K			
CB.SC.U4CSE23753	V.Chakravarthy			

1 Project Proposal and objectives

Overall Project Idea: Instead of merely implementing standard off-the-shelf algorithms, this project proposes a novel mathematical extension to existing FedAvg and FedPer models. We introduce the fully decentralized Federated Personalized Drift-Aware Attention Framework (FPDAF) specifically designed for multivariate healthcare time-series analysis (e.g., ICU risk forecasting).

Primary Novelty & Algorithmic Innovation: The definitive novelty of FPDAF lies in its dynamic hybrid integration. Unlike conventional FL architectures that maintain blind static global averaging, our extension mathematically intercepts the FedAvg loop. We inject a CUSUM Statistical Trigger directly into local active hospital nodes, enabling isolated Neural Network layers (Personalization Heads) to mathematically detach and adapt in real-time when patient physiology rapidly deteriorates, utilizing Temporal Attention to explain exactly which vitals caused the deviation.

Objectives to Achieve:

1. Privacy-Preserving Decentralized Training: Implement a multi-hospital training cycle using PyTorch that ensures individual patient records never leave the local client node.
2. Mitigate Client Heterogeneity: Resolve the global averaging mismatch by implementing Local Personalization Heads (FedPer) for site-specific clinical fine-tuning.
3. Active Temporal Drift Detection: Embed a mathematical CUSUM Drift Tracker to monitor prediction confidence and trigger automated local weight resets upon patient physiological status shift.
4. Clinician-Centric Explainability: Deploy Temporal Attention Mechanisms to highlight precisely which ICU vital signs (e.g., Blood Pressure drop + Heart Rate spike) contributed to the risk prediction.

2 Introduction and Background

Continuous monitoring systems in Intensive Care Units (ICUs) collect immense streams of physiological data (HR, BP, SpO2). Early detection of patient deterioration using Deep Learning models can prevent fatalities like Sepsis or Cardiac Arrest. However, massive clinical models require centralized data, violating privacy laws. While Federated Learning (e.g., FedAvg) resolves the data-sharing issue, it fails to account for non-IID data distributions (how demographics and hospital protocols vary significantly between facilities).

Our literature review explored standard Federated methods. FedAvg (McMahan 2017) trains efficiently but lacks personalization. FedPer (Arivazhagan 2020) personalizes models to local distributions but lacks any mathematical mechanism for tracking concept drift over time. FedXAI works (Kalakoti 2025) focus mostly on classification datasets, not complex high-frequency critical care time-series. Thus, a significant gap exists in achieving privacy, personalization, drift monitoring, and clinical explainability simultaneously.

3 Execution plan

The subdomains required to solve this problem involve heavily modifying base components: Data Engineering (custom structural sequence profiling), Deep Learning Architecture (extending LSTMs with novel Temporal Attention constraints), Decentralized Systems (modifying generic FedAvg aggregation to include attention weights), Model Customization (dynamically manipulating FedPer baseline layers), and Statistical Math (altering standard CUSUM tracking into an active Neural Network layer-freezing trigger).

Our plan mapped these subdomains to execution steps: defining the novel mathematical intersection of these bases in Phase 1, followed by developing the PyTorch dataset pipeline, establishing the generic baseline variants locally, and finally attaching our novel drift-detector and attention overlays structurally in Python to prove the FPDAF extension in Phase 2.

4 Fundamentals which you have learned in the semester

To prepare for implementation, the team completed an extensive curriculum covering the fundamental requirements:

- Textbooks & Papers: Thoroughly studied the foundational architectures of Federated Learning (FedAvg, pFL, and FedPer) to mathematically understand secure aggregation.
- PyTorch Engineering: Used MOOCs and official documentation to learn how to explicitly sever Neural Network graphs in PyTorch (allowing us to separate "Global Backbones" from isolated "Local Heads") and simulate custom training loops iteratively without data centralization.
- Statistical Mechanics: Learned the equations and thresholds defining the Cumulative Sum (CUSUM) drift detection standard to track temporal shifts in residual streams.

5 Architecture diagram and explanation of the design

The FPDAF architecture is a split-layer design. The Global Temporal Backbone consists of the LSTM layers responsible for learning generalized physiological laws across all participating hospitals.

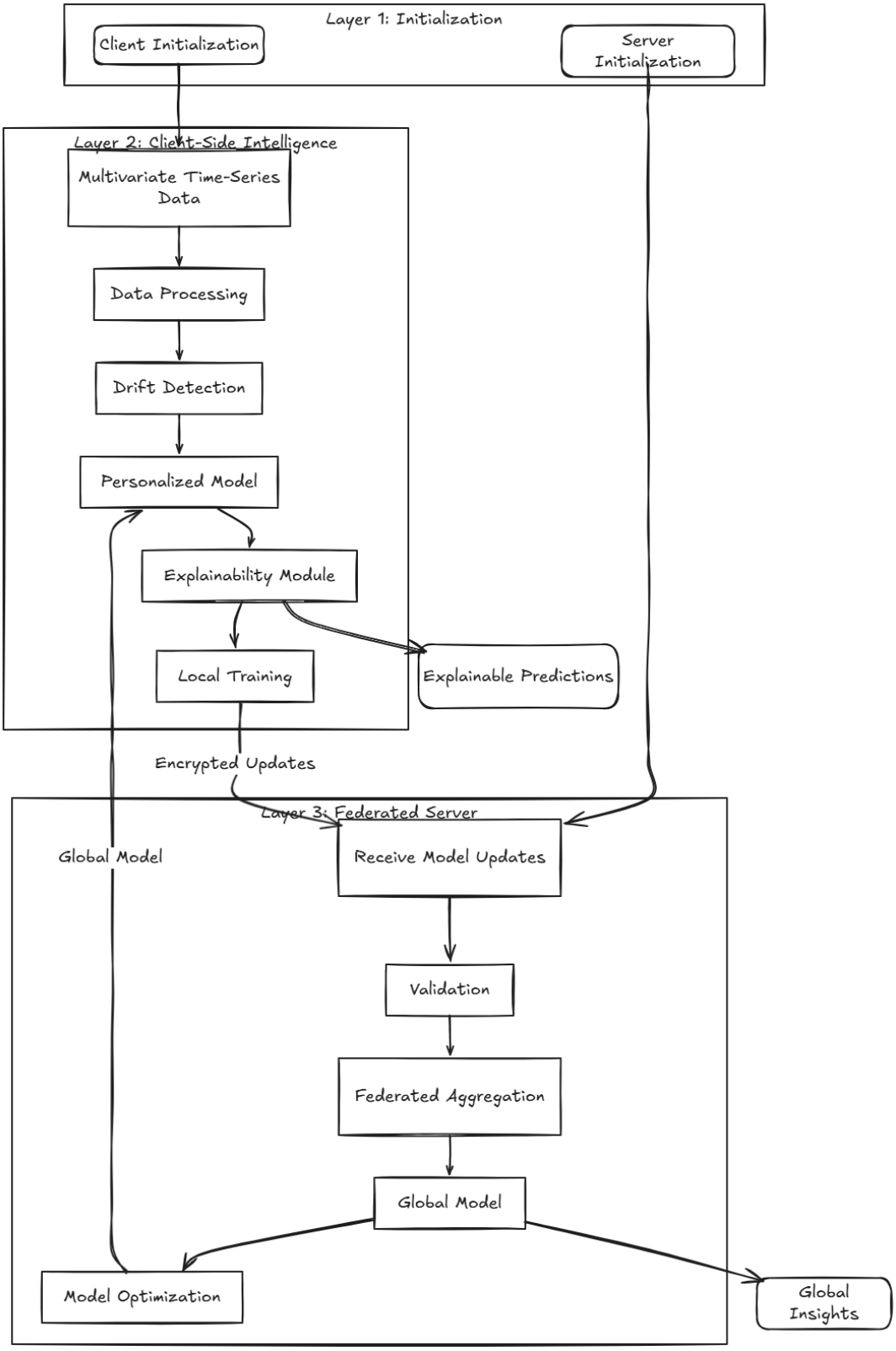

Figure 1: System Architecture highlighting separation of Global Backbone (server-synced) and Local Heads (hospital-isolated).

The Attention Layer sits atop the backbone to compute temporal context vectors based on recent physiological spikes, giving transparent x_i timestamps feature importance. Finally, the Personalization Head is isolated completely to the hospital node; it never transfers its gradients to the server, ensuring the final clinical decision is strictly correlated to the local hospital's demographic

distribution.

Comparative Framework Analysis:

Mechanism	Standard FedAvg	Standard FedPer	Proposed FPDAF
Aggregation	Full global averaging	Partial local-global split	Attention-Weighted Syncing
Drift Handling	Manual Retraining	Static Personalization	CUSUM Neural Trigger
Explainability	Black-box predictions	Local feature importance	Temporal Attention Weights
Personalization	None (One Global Model)	Multi-hospital site tuning	Dynamic Personalization

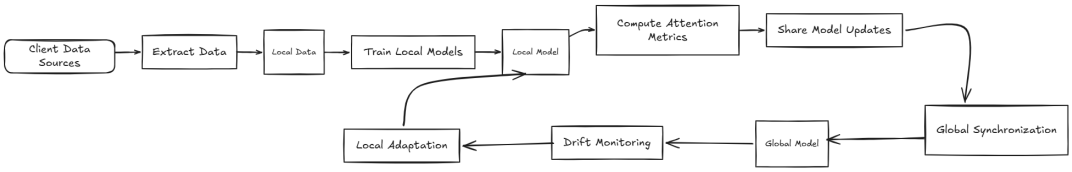

Figure 2: FPDAF System Dataflow Mapping - Illustrating end-to-end data processing.

6 Summary of works completed / research findings (Technical Evidence)

During this semester (Phase 1), the following milestones were completed mapping to our Technical Validation & Evidence requirements:

1. Domain Consolidation: Finalized transition to PhysioNet Challenge 2019 (40,000+ psv records) targeting Sepsis prediction.
2. Mathematical Definition: Derived the CUSUM threshold trigger mechanism $S_t = \max(0, S_{t-1} + (e_t - \mu - k))$ specifically for linking to local model reset prompts.
3. Data Engineering Engine: Developed the Python sequence profiling script to handle ICU NaN issues using Bi-Directional Forward-Filling and Standardization for multivariate time-series.
4. PyTorch Baseline Setup: Established a foundational GitHub repository (https://github.com/23CSE-TEAM-28/23CSE399-Project-Phase-1.git) with mocked ClientNode simulation classes and decoupled LSTM module skeletons.

7 Plans for the oncoming semesters

Having successfully acquired the PhysioNet Challenge 2019 (Sepsis Prediction) open-access dataset, along with supplementary high-fidelity and testing streams from VitalDB (2020) and the EDT-Datasets (2021), Phase 2 will aggressively focus on data preprocessing, missing value imputation, and constructing sequential time-windows. The team will establish the foundational generic FedAvg baseline locally, and subsequently train the custom decoupled FPDAF pipeline across dynamically simulated hospital nodes using PyTorch. Finally, rigorous benchmarking will be conducted, measuring drift recovery delays alongside formal evaluation metrics including Accuracy, Precision, Recall, F1-Score, and AUC-ROC to definitively quantify the optimization & personalization gains.

Appendix: Data & Resource Access

Primary Project Repository: https://github.com/23CSE-TEAM-28/23CSE399-Project-Phase-1.git

Sepsis Challenge Data: https://physionet.org/content/challenge-2019/1.0.0/

VitalDB Dataset (2020): https://physionet.org/content/vitaldb/1.0.0/

EDT-Datasets (2021): https://github.com/mommand/EDT-Datasets

Full Literature Review (25 Papers): Available as Literature_Survey.xlsx in the GitHub repository.

References

[1] E. Churaev, I. Kisel, and A. Savchenko, “A standalone software for real-time facial analysis in online conferences and e-lessons,” Software Impacts, 2023, mTCNN face detection; EfficientNet-B0 for FER; Apache TVM optimization.

[2] R. Jothimurugesan, P. S. Hiremath, and S. Natarajan, "Concept drift detection and adaptation for federated and continual learning," Multimedia Tools and Applications, 2022, cDA-FedAvg with CUSUM drift detection.

[3] A. Arivazhagan, V. Aggarwal, A. Bajpai, and S. Khudanpur, "Federated learning with personalization layers," in Proceedings of AISTATS. Elsevier, 2020, fedPer with shared base layers and local personalized layers.

[4] H. B. McMahan, E. Moore, D. Ramage, S. Hampson, and B. A. y Arcas, "Communication-efficient learning of deep networks from decentralized data," in Proceedings of AISTATS. PMLR, 2017, fedAvg using local SGD and global model averaging.

[5] Y. Liu, X. Chen, Y. Liu, and Z. Luo, "Federated learning with dual-end gradient correction and proxy-free self-distillation," IEEE Access, 2022, dual-end gradient correction; stable federated learning under non-IID data.

[6] X. Yang, J. Jung, J. Lu, K.-W. Lim, and L. Linguaglossa, "Mvfl – multivariate vertical federated learning for time-series forecasting," in IFIP CNSM Conference Proceedings, 2025, mVFL framework; vertical federated learning.

[7] R. Kalakoti, S. Nomm, and H. Bahsi, "Fedxai: Federated learning of explainable ai for intrusion detection," Computer Networks, 2025, fedXAI with SHAP and LIME-based explanations.

[8] M. Noseda, A. D. Luca, L. V. Briel, and N. Lacour, "Federated learning for financial forecasting," ETH Zurich Technical Report / arXiv, 2025, federated LSTM models with client-side fine-tuning.

[9] A. Karamanlıoğlu, B. Demirel, O. Tural, O. T. Doğan, and F. N. Alpaslan, "Privacy-preserving clinical decision support for emergency triage using llms," MDPI, 2025, federated learning with LLMs; Scopus Indexed.

[10] R. Wang, L. Bai, R. Rayhana, and Z. Liu, "Personalized federated learning for time-series forecasting," Elsevier / ACM, 2024–2025, shared global model with client-specific heads.

[11] R. Abdel-Sater and A. B. Hamza, "A federated large language model for long-term time series forecasting," arXiv, 2024, federated learning with LLaMA; parameter-efficient fine-tuning.

[12] M. Maher, O. F. Oun, M. S. Mesmeh, and R. ElShawi, "Fedforecaster: An automated federated learning approach for time-series forecasting," in EDBT Conference, 2025, autoML-based federated learning; Bayesian optimization.

[13] S. Gupta and V. Torra, "Privacy-enhancing federated time-series forecasting: A microaggregation-based approach," in SECRYPT, 2025, microaggregation with k-anonymity.

[14] W. Yuan, G. Ye, X. Zhao, Q. V. H. Nguyen, Y. Cao, and H. Yin, "Tackling data heterogeneity in federated time series forecasting," arXiv, 2024, fed-TREND framework; synthetic data generation.

[15] D. Tang, N. Yang, Y. Li, Z. Zhu, Z. Jin, and D. Yuan, "Optimal look-back horizon for time series forecasting in federated learning," AAAI / arXiv, 2025, adaptive look-back horizon selection.

[16] Y. Zhang, J. Wang, H. Liu, and X. Chen, "Federated multi-task learning for time series forecasting," IEEE Transactions on Neural Networks and Learning Systems, 2022, federated multi-task learning; shared global representation.

[17] G. L. Rocca, A. S. Podda, R. Martoglia, and M. Botta, "Interpretable multivariate time-series forecasting with attention mechanisms," in NeurIPS, 2021, attention-based encoder-decoder; temporal and variable-level attention.

[18] G. Amato, C. Gennaro, A. Matteucci, and L. Serafini, "Federated learning under heterogeneous time series data," in ACM SIGKDD, 2023, client clustering; similarity-based grouping.

[19] G. L. Rocca, A. S. Podda, R. Martoglia, and M. Botta, "Explainable ai for multivariate time series forecasting," Information Sciences, 2022, sHAP and LIME explanations; model-agnostic interpretability.

[20] M. Bernardi, P. Giordani, and F. Ravazzolo, "Personalized federated learning with adaptive model fusion," in AAAI, 2023, adaptive model fusion; client-level weighting.

[21] C. Düsing and P. Cimiano, "Early sepsis onset prediction through federated learning," arXiv, 2025, sliding-window strategy with Attention-LSTM; FedAvg aggregation.

[22] A. Qayyum, K. Ahmad, M. A. Ahsan, A. Al-Fuqaha, and J. Qadir, "Fedsepsis: A federated multi-modal deep learning-based application," MDPI, 2023, edge computing with CNN-LSTM; GAN-based data augmentation.

[23] J. Lei, J. Zhai, Y. Zhang, J. Qi, and C. Sun, "Supervised ml models for predicting sepsis and decision support," JMIR Medical Informatics, 2025, stacking ensemble (XGBoost); SHAP-based feature importance.

[24] W. Pan, Z. Xu, S. Rajendran, and F. Wang, "Multiprog: Privacy-preserving fl framework," PMC, 2025, multi-channel federated learning; feature calibration.

[25] A. Maurya, R. Haripriya, M. Pandey, J. Choudhary, and D. P. Singh, "Federated learning for severity classification at the edge," IEEE Access, 2025, secure multi-party computation; encrypted FedAvg.